

### SITUATIE

gemeente : Mierlo  
 sectie : K  
 nummer(s) : 893/807/943/947/956/945/942/811/913

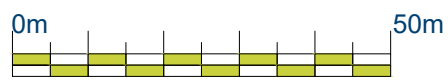

1:1000

-  = Plangebied
-  = Vigerend bouwvlak = 0,765ha
-  = Enkelbestemming agrarisch
-  = Bebouwing

Sanghorst



|                |                               |
|----------------|-------------------------------|
| Project        | Bestemmingsplan               |
| Projectlocatie | Sanghorst 9<br>5731 VG Mierlo |

|             |                |
|-------------|----------------|
| Cont. pers. | BS             |
| Tekenaar    | PB             |
| Proj.nr.    | 240008-001-002 |

|           |   |
|-----------|---|
| Onderdeel | <b>Situatietekening</b><br>Vigerende Situatie |
|-----------|---|

|        |            |
|--------|------------|
| Schaal | 1:1000     |
| Datum  | 15-04-2026 |

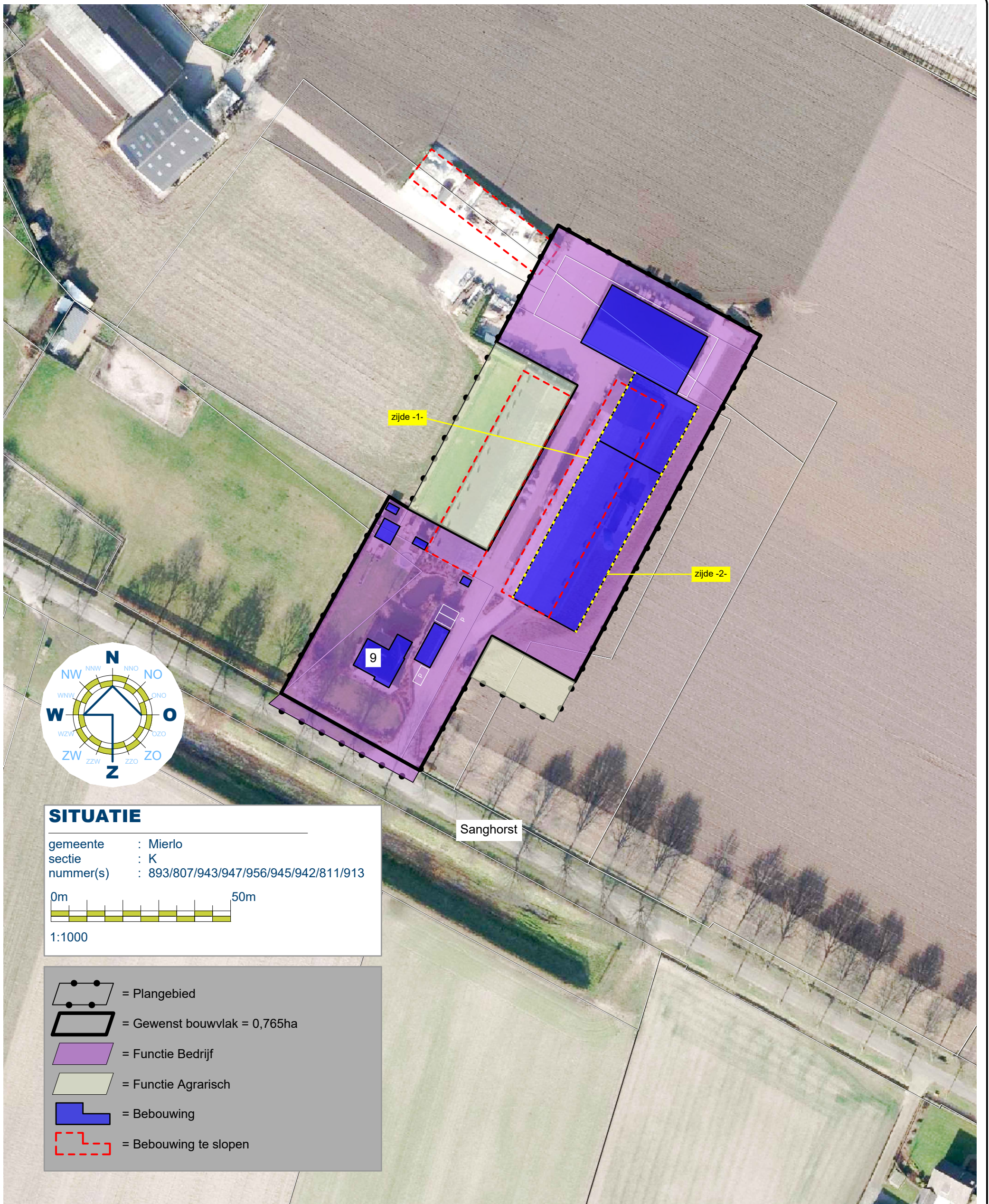





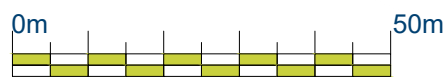

### SITUATIE

gemeente : Mierlo  
 sectie : K  
 nummer(s) : 893/807/943/947/956/945/942/811/913

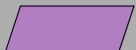

1:1000

-  = Plangebied
-  = Gewenst bouwvlak = 0,765ha
-  = Functie Bedrijf
-  = Functie Agrarisch
-  = Bebouwing
-  = Bebouwing te slopen



|                |                               |
|----------------|-------------------------------|
| Project        | Bestemmingsplan               |
| Projectlocatie | Sanghorst 9<br>5731 VG Mierlo |

|             |                |
|-------------|----------------|
| Cont. pers. | BS             |
| Tekenaar    | PB             |
| Proj.nr.    | 240008-001-002 |

|           |  |
|-----------|--|
| Onderdeel | <b>Situatietekening</b><br>Gewenste Situatie |
|-----------|--|

|        |            |
|--------|------------|
| Schaal | 1:1000     |
| Datum  | 15-04-2026 |